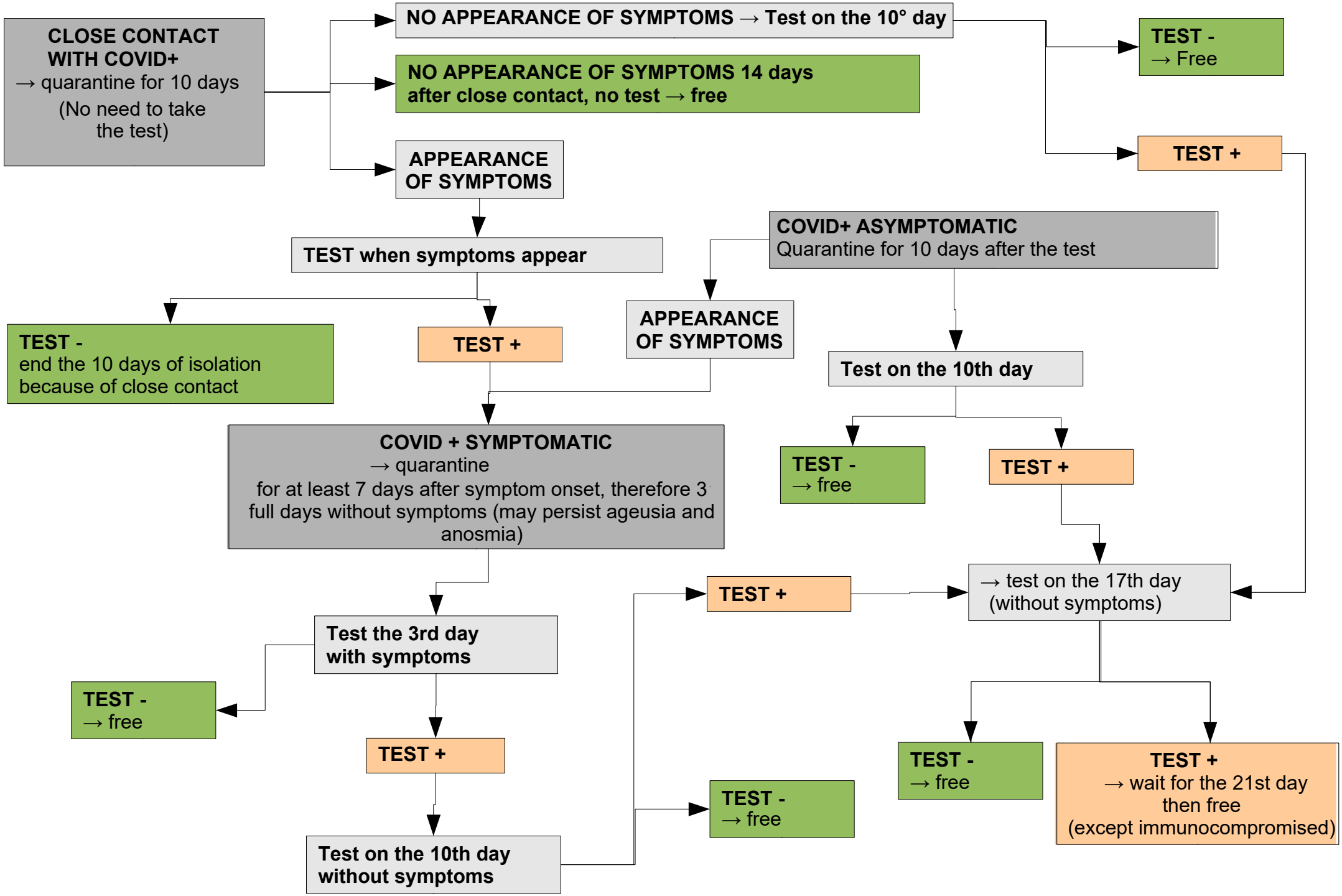

Press release from Protezione Civile, Presidenza Consiglio dei Ministri, 11/10/2020